

組織架構表 Organization Chart

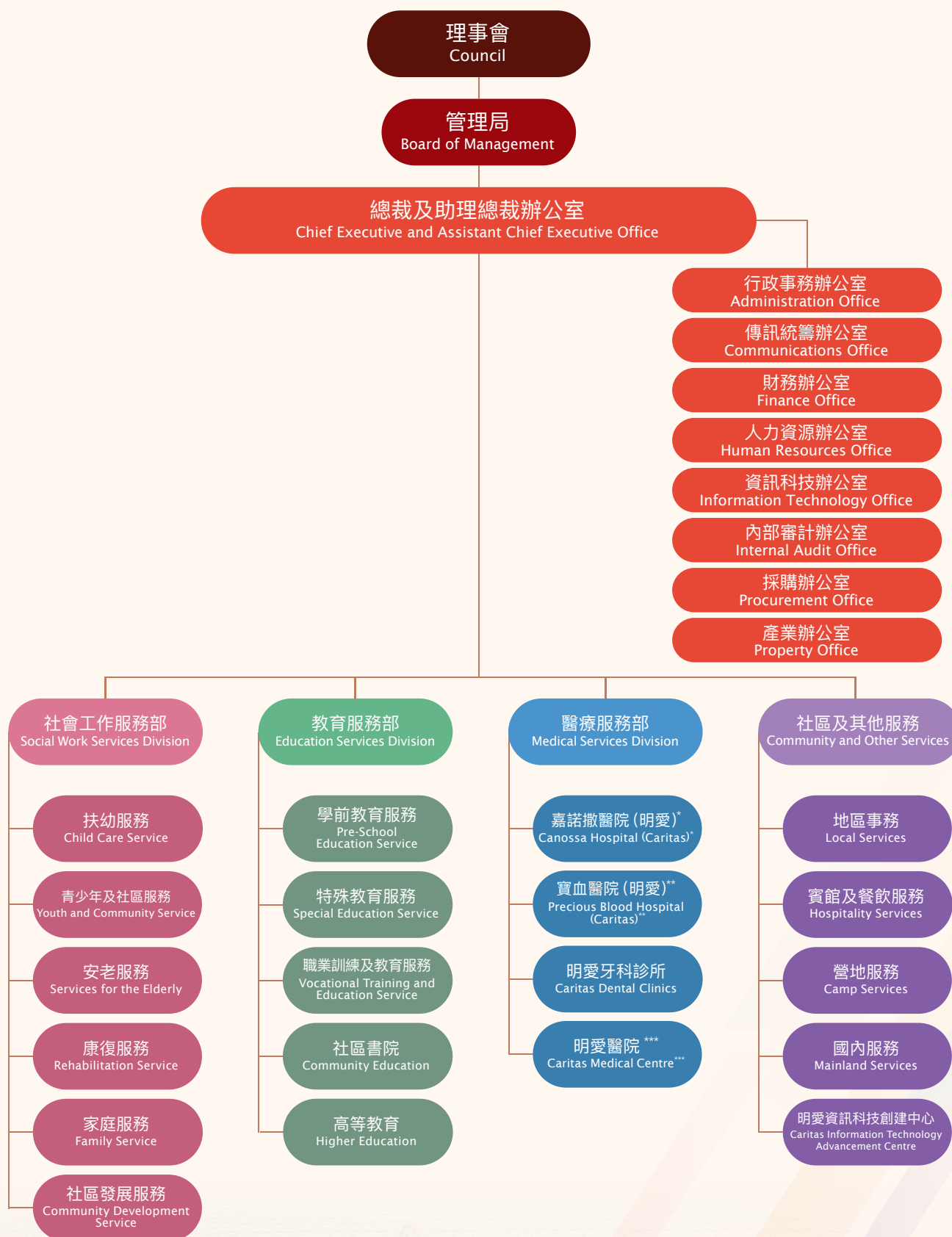

* 嘉諾撒仁愛女修會委託明愛管理
The Agency administers for Daughters of Charity of the Canossian Institute

** 由耶穌寶血女修會成立，1993年起成為明愛大家庭的一員
Established by The Congregation of the Sisters of the Precious Blood and become part of the Caritas family in 1993

*** 由醫院管理局管理
Under administration of Hospital Authority